



**Society of Watercolor Artists, Inc.**  
**Members' Juried Show**

*September 3 - 28, 2007*

---

---

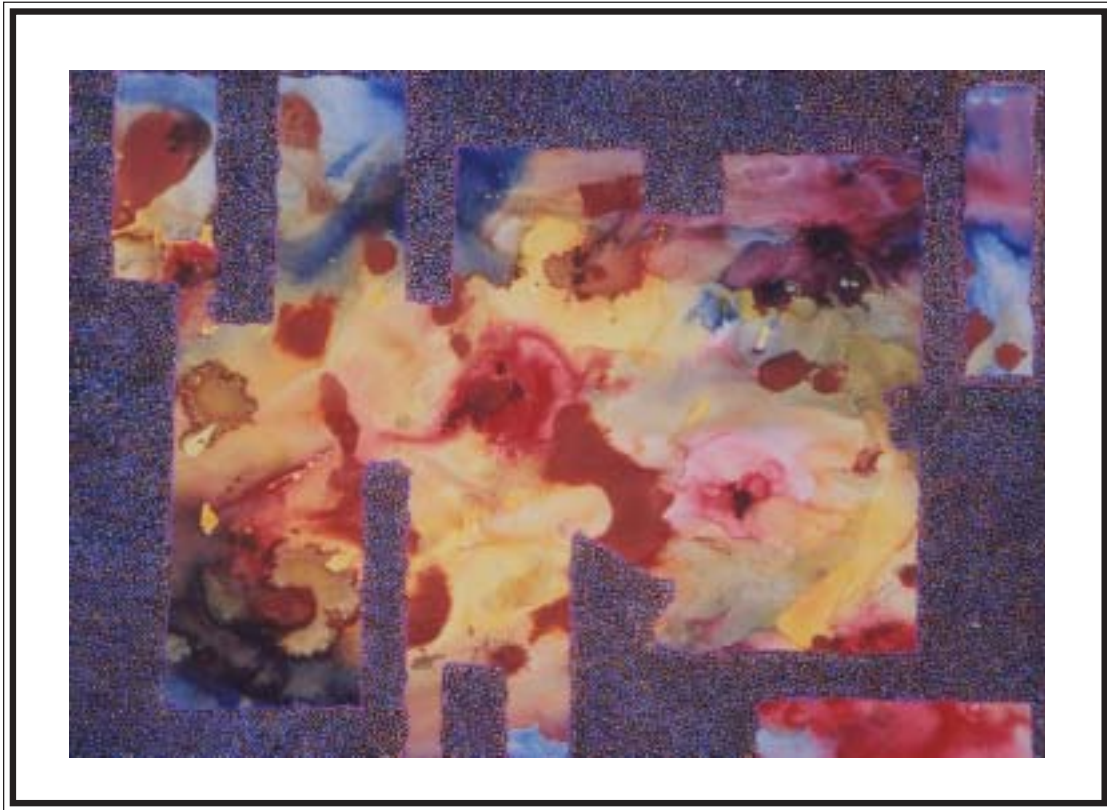

**Best of Show**  
**Jo Ann Durham**  
**“Awakening Peace”**

---

---



# Members' Juried Show

**Juror's Statement** - Naomi Brotherton



Thank you for inviting me to judge this exhibition of your very special watercolor paintings. It is an exciting event to see the variety of techniques, color chords, and compositions that keep you moving through to see which stimulates a person the most.

A juror always wants to show the public a good cross section of what is being done in the medium, and this was built into the variety of paintings presented for the judging.

Always keep in mind that the taste of one judge is totally different from that of another. A loser in this show next time may be a winner.

It was an honor being trusted with this responsibility, and I enjoyed seeing the special quality of the works.

---

---

**Co-Chairperson's Statement** - Marie Solon Coerver

Whatever the style, subject or medium; an artist creates from something they feel inside. When a viewer observes the work and is touched inside by the artwork, the artist has been successful. I am humbled to be in the company of this group of successful artists. Thank you to the volunteers who actually put this show together; our juror, Naomi Brotherton; all the artists who submitted paintings; and to the members of SWA for their dedication to the art of watercolor.



---

---

**For more information to purchase an extra catalogue @ \$7.50**

**Write to the  
Society of Watercolor Artists, Inc.  
P.O. Box 9504  
Fort Worth, TX 76147-2504**

-----  
**e-mail: [rderick@cyberlane.net](mailto:rderick@cyberlane.net)  
(888) 273-2999**

**<http://swa-watercolor.com>**



# Members' Juried Show Award Winners

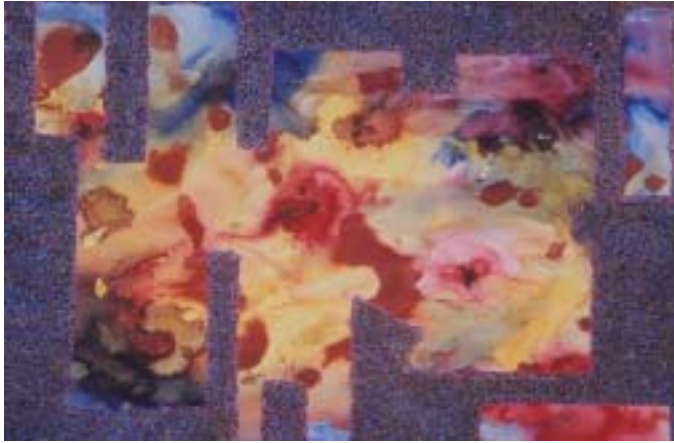

**Best of Show**  
**Jo Ann Durham**  
"Awakening Peace"



**First Place**  
**Kenji Nishikawa**  
"The Pier in Venice"

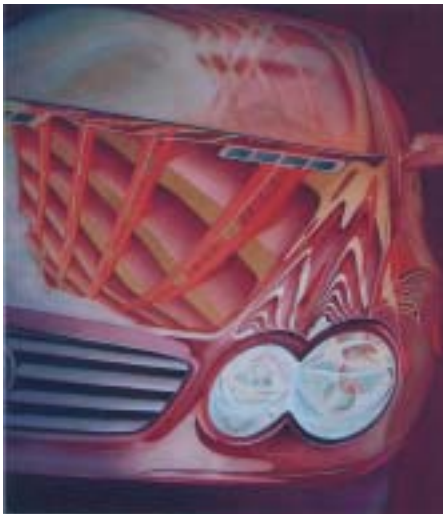

**Second Place**  
**David Maxwell**  
"Red Riding Hood"



**Third Place**  
**Norma Lively**  
"Ready for Harvest"

---

---

### *Cash Awards*

Best Of Show	\$300.00	Jo Ann Durham
First Place	\$200.00	Kenji Nishikawa
Second Place	\$150.00	David Maxwell
Third Place	\$100.00	Norma Lively

---

---

### *Honorable Mention Awards*

\$50.00	Jack Richeson Co.
	Gift Certificate
Colleen Dillon	George Grant
Carol Mueller	Carol Kilgo Weinman

---

---



# Honorable Mention Award Winners

## Jack Richeson Company



**Colleen Dillon, Arlington, TX**  
"Ancient Memory"  
28x26 - \$500



**Carol Mueller, Hurst, TX**  
"Multi-faceted Mother"  
19x26 - \$200



**Carolyn Kilgo Weinman, Fort Worth, TX**  
"Stripes II"  
16x24 - NFS



**George Grant, Fort Worth, TX**  
"High Place"  
21x28 - \$500



**University of North Texas  
Health  
and  
Science Center  
Atrium Gallery  
3500 Camp Bowie  
Fort Worth, TX 76107**

## Other Exhibition Artists



**Marianna Alfaro, Fort Worth, TX**  
 "Moon Gate"  
 28x18 - \$80



**Emiko Aumann, Aledo, TX**  
 "First Flakes"  
 15x11 - NFS



**Marjorie Brannon, Fort Worth, TX**  
 "The Tie that Binds"  
 21x28 - \$400



**Gayle Bunch, Keller, TX**  
 "Vaquero"  
 22x30 - \$550



**Charlene Baker, Fort Worth, TX**  
 "Waiting for Dusk"  
 22x28 - \$600



**June Chavern, Fort Worth, TX**  
 "My Friend Onny"  
 10x14 - NFS



**George De Chiara, Arlington, TX**  
 "Private Road"  
 14x21 - \$400



**Hugh Chavern, Fort Worth, TX**  
 "Semi-Nemesis"  
 18x28 - NFS



**Marie Coerver, Fort Worth, TX**  
 "Water Balloons"  
 22x15 - \$125



**Eldred Burkhard, Fort Worth, TX**  
 "Wet Boots"  
 15x22 - NFS

## Other Exhibition Artists



**P. Jean Cole, Fort Worth, TX**  
 "Canal Lock"  
 22x15 - \$500



**Debbie Downing, Fort Worth, TX**  
 "Quiet Morning in Maine"  
 22x15 - \$300



**Colleen Erickson, Weatherford, TX**  
 "Out of the Rain"  
 22x30 - \$850



**Amy Ehrlich, Bedford, TX**  
 "Which Way Up?"  
 22x30 - \$985



**Faustina Greenlee, Fort Worth, TX**  
 "Spidron"  
 30x38 - \$600



**Chris Galvin, Arlington, TX**  
 "Fort Worth Mill"  
 11x15 - \$475



**Betty Goodspeed, Hurst, TX**  
 "Florida Fauna"  
 14x25 - \$350



**Darlia A. Hobbs, Fort Worth, TX**  
 "Creative Patriotism # I"  
 35X28 - \$500



**James Haddock, Cleburne, TX**  
 "Catastrophic Color"  
 21x32 - NFS



**Jim Evans, Arlington, TX**  
 "Shanghai Market"  
 20x14 - \$750

## Other Exhibition Artists



**Linda Hidalgo, Arlington, TX**  
 "Hiding in the Grass"  
 18x24 - \$250



**Mary Trini House, Saginaw, TX**  
 "Evening Falls"  
 18x24 - NFS



**Suzanne McNeill-Sparks, Arlington, TX**  
 "Faces to the Sun"  
 22x30 - \$1,200



**Tom E. Kellie, Fort Worth, TX**  
 "In a Garden, Fort Worth"  
 20x14 - \$400



**Barbara Millican, Fort Worth, TX**  
 "Lunch Is Served"  
 36x28 - \$1,500



**Chiara Moerschel, Fort Worth, TX**  
 "Inspiration"  
 27x29 - \$1,500



**Mary Lou Osborne, Keller, TX**  
 "Awakening"  
 25x32 - \$800



**Lucille Opperman, Fort Worth, TX**  
 "A Delicate Balance"  
 14x11 - NFS



**Doris Mobley, Fort Worth, TX**  
 "Crimson Kiss"  
 22x28 - \$600

**Stanley Shepelwich, Fort Worth, TX**  
 "Venetian Palace"  
 11x12 - NFS



## Other Exhibition Artists



**Diane Petrushka, Fort Worth, TX**  
 "A Rose By Any Other Name"  
 15x22 - NFS



**Carol Ramsey, Arlington, TX**  
 "Evening of Drama"  
 30x22 - \$750



**Gloria Sepp, Fort Worth, TX**  
 "Shape Mate 5"  
 22x30 - \$1,500



**Jasbir Singh, Fort Worth, TX**  
 "Circle of Life"  
 22x28 - \$800



**Martha Ragsdale, Hurst, TX**  
 "Friends Having Fun"  
 14x20 - \$450



**Janet Southern, Arlington, TX**  
 "Spring Shadows"  
 16x20 - \$200



**Jackie Stengle, Granbury, TX**  
 "Rosemary"  
 16x20 - \$225



**Linda Smith, Hurst, TX**  
 "Sassy Pearls"  
 15x22 - \$250



**Margot Tomlinson, Fort Worth, TX**  
 "Round and About"  
 22x26 - \$800



**Yuri Trushin, Burleson, TX**  
 "Gladiolas"  
 19x15 - \$1,650

## Other Exhibition Artists



**Dolly Valdez, Fort Worth, TX**  
 "Go for the Gold"  
 22x40 - \$400



**Ann Winchester, Fort Worth, TX**  
 "Leilani #7"  
 14x25 - \$900



**Judith Wolf, North Richland Hills, TX**  
 "Autumn Frenzy"  
 16x20 - \$425

## Exhibition Entries

<b>Marianna Alfaro</b>	5216 Cockrell Ave, Fort Worth, TX 76133-2302	"Moon Gate"
<b>Emiko Aumann</b>	PO Box 27, Aledo, TX 76008-0027	"First Flakes"
<b>Charlene Baker</b>	3229 Tanglewood Trl, Fort Worth, TX 76109-2015	"Waiting for Dusk"
<b>Marjorie Brannon</b>	4137 Inwood Rd, Fort Worth, TX 76109-5002	"The Tie that Binds"
<b>Gayle Bunch</b>	5300 Quail Creek Ct, Keller, TX 76248-4595	"Vaquero"
<b>Eldred Burkhard</b>	4028 Eldridge St, Fort Worth, TX 76107-7219	"Wet Boots"
<b>June Chavern</b>	3509 Acorn Run, Fort Worth, TX 76109-2531	"My Friend Onny"
<b>Hugh Chavern</b>	3509 Acorn Run, Fort Worth, TX 76109-2531	"Semi-Nemesis"
<b>Marie Coerver</b>	3600 Autumn Dr, Fort Worth, TX 76109-2611	"Water Balloons"
<b>P. Jean Cole</b>	4705 Richards Ter, Fort Worth, TX 76115-3643	"Canal Lock"
<b>George De Chiara</b>	5200 Chimney Ct, Arlington, TX 76016-1211	"Private Road"
<b>Colleen Dillon</b>	6612 Glade Dr, Arlington, TX 76001-5808	"Ancient Memory"
<b>Debbie Downing</b>	6080 S Hulen St Ste 360, Fort Worth, TX 76132-4810	"Quiet Morning in Maine"
<b>Jo Ann Durham</b>	4300 Plantation Dr, Benbrook, TX 76116-7607	"Awakening Peace"
<b>Amy Ehrlich</b>	3800 Aspenwood Dr, Bedford, TX 76021-5106	"Which Way Up?"
<b>Colleen Erickson</b>	1112 W Lake Dr, Weatherford, TX 76087-8116	"Out of the Rain"
<b>Jim Evans</b>	2217 Patterson Pl, Arlington, TX 76012-5571	"Shanghai Market"
<b>Chris Galvin</b>	206 S Davis Dr, Arlington, TX 76013-6940	"Fort Worth Mill"
<b>Betty Goodspeed</b>	2237 Hurstview Dr, Hurst, TX 76054-2915	"Florida Fauna"
<b>George Grant</b>	420 S Judd St, Fort Worth, TX 76108-2616	"High Place"
<b>Faustina Greenlee</b>	6951 Pinon St, Fort Worth, TX 76116-9025	"Spidron"
<b>James Haddock</b>	1201 Shannon Dr, Cleburne, TX 76031-0189	"Catastrophic Color"
<b>Linda Hidalgo</b>	2203 Franklin Dr, Arlington, TX 76011-3215	"Hiding in the Grass"
<b>Darlia A. Hobbs</b>	8113 Anchorage Pl, Fort Worth, TX 76135-9613	"Creative Patriotism # I"
<b>Mary Trini House</b>	PO Box 79145, Saginaw, TX 76179-0145	"Evening Falls"

## Exhibition Entries (cont.)

<b>Tom E. Kellie</b>	2440 Winton Ter E, Fort Worth, TX 76109-1155	“In a Garden, Fort Worth”
<b>Norma Lively</b>	12170 S Pipeline Rd, Euless, TX 76040-6912	“Ready for Harvest”
<b>David Maxwell</b>	8924 Crest Ridge Dr, Fort Worth, TX 76179-4020	“Red Riding Hood”
<b>Suzanne McNeill- Sparks</b>	1809 Elm Crest Dr, Arlington, TX 76012-1908	“Faces to the Sun”
<b>Barbara Millican</b>	5709 Wessex Ave, Fort Worth, TX 76133-2824	“Lunch Is Served”
<b>Doris Mobley</b>	5716 Straightaway Dr, Fort Worth, TX 76117-1579	“Crimson Kiss”
<b>Chiara Moerschel</b>	6816 Vista Ridge Dr W, Fort Worth, TX 76132-4559	“Inspiration”
<b>Carol Mueller</b>	440 Baker Dr, Hurst, TX 76054-3516	“Multi-faceted Mother”
<b>Kenji Nishikawa</b>	8005 Jefferson Cir, Colleyville, TX 76034-6915	“The Pier in Venice”
<b>Lucille Opperman</b>	2920 San Rocendo St Apt 4212, Fort Worth, TX 76116-0680	“A Delicate Balance”
<b>Mary Lou Osborne</b>	1932 Fall Creek Trl, Keller, TX 76248-6807	“Awakening”
<b>Diane Petrushka</b>	4920 Glade St, Fort Worth, TX 76114-1784	“A Rose By Any Other Name”
<b>Martha Ragsdale</b>	309 Heneretta Dr, Hurst, TX 76054-2243	“Friends Having Fun”
<b>Carol Ramsey</b>	809 Fondren Dr, Arlington, TX 76001-7591	“Evening of Drama”
<b>Gloria Sepp</b>	6412 Country Day Trl, Fort Worth, TX 76132-1022	“Shape Mate 5”
<b>Stanley Shepelwich</b>	704 Monticello Dr Apt 4, Fort Worth, TX 76107-2000	“Venetian Palace”
<b>Jasbir Singh</b>	8305 Three Bars Dr, Fort Worth, TX 76179-4337	“Circle of Life”
<b>Linda Smith</b>	1920 Yucca Trl, Hurst, TX 76054-3146	“Sassy Pearls”
<b>Janet Southern</b>	6205 Sierra Ct, Arlington, TX 76016-5251	“Spring Shadows”
<b>Jackie Stengle</b>	1119 Dove Hollow Rd, Granbury, TX 76048-2511	“Rosemary”
<b>Margot Tomlinson</b>	7121 Sparrow Pt, Fort Worth, TX 76133-6731	“Round and About”
<b>Yuri Trushin</b>	PO Box 370, Burleson, TX 76097-0370	“Gladiolas”
<b>Dolly Valdez</b>	8401 Tumbleweed Trl Apt 2604, Fort Worth, TX 76108-3076	“Go for the Gold”
<b>Carolyn Kilgo Weinman</b>	3929 Fox Run Dr, Fort Worth, TX 76123-2511	“Stripes II”
<b>Ann Winchester</b>	7321 Misty Meadow Dr S, Fort Worth, TX 76133-7118	“Leilani #7”
<b>Judith Wolf</b>	6425 Heidelberg Ct, North Richland Hills, TX 76180-8414	“Autumn Frenzy”

## History

In 1981 a group of 25 Artists banded together to form a society for the purpose of elevating the stature of watercolor as an art medium, and educate the public as to the significance of watercolor as an important creative, permanent painting medium.

---

---

## Charter Members

Margo Bartel	Martha Grant	George Rostrom
Joe Blake*	Eleanor Greene	Tony Saladino
Barbara George Cain	Abbott Hoecker	Jack Stoval
Otis Coleman	Barbara Millican	Mariam Stovall
Linda Davidson	Thelma Park*	Tommy Stovall
Irene Davis	Perry Payne	Aubrey Strother*
Marcia Ellis	Grace Rooney	Virginia Strother
Bob Eillis*	Laurence J. Rooney	Ann Thornton
Mark Fields		

## Honorary Members

Pat Cain \*  
Opal Palmer\*  
Alix Magnus\*  
Judy Sager

\* Deceased

---

---

## Signature Members

Signature members are those active members whose work has been accepted in five (5) shows of the society. They shall be entitled to display the "SWA" signature on their works.

(\* - Deceased)

Jeanette Alexander	H.C. Dodd	Martha Johnson	Martha Ragsdale
William Allen	Jo Ann Durham	Gale Johnston	Carol Ramsey
Jane Talley Anderson	Amy Ehrlich	Darnell Jones	Nancy Rankin
Charlene Baker	Julie Eisenfeld	Mary Kay Krell	Betty Richards
Jane Barnard	James England*	Jane Layfield	Carolyn Riegelman
Margo Bartel	Michelle Epperson	Louise Lee Koon *	Mary Lu Robinson
Dorothy Bertine	Colleen Erickson	Ara (Barbara) Leites	Marjorie Ross
Pat Bethan	Diana Faver	Norma Lively	Ruth Rotthous
Janice Boswell	Beverly Fishman	Judy Mason	Dan Rutledge
Marjorie Brannon	Pam Fritz	Mike Mazer	Yvonne Sailers
Susan Brown	Linda Lee Gimby	Mai McAnally	Joel Sampson
Gayle Bunch	Betty Goodspeed	Sue McCans	Gloria Sepp
Eldred Burdhard	Tina Greenlee	Barbara McFarland	Ann Smith*
Barbara George	Sandra Grimland	Gwen Meharg	William B. Smith
Cain	Ann Hardy	Barbara Millican	Jackie Stengle
Dave Carpenter	Barbara Hackney	Betsy Milligan	Robbie Stratton
Jane Chamberlain	Michael Ann Harper	Doris Mobley	Leslie Talty
June Chavern	Marie Hoffpauer	Chiara Moerschel	Margot Tomlinson
Lyne Clark	Mildred Hogan	Betty Morrow	Tendaris Walling
Bobbie Clardy*	Grace Hooper *	Kenji Nishikawa	Soon Y. Warren
Jean Cole	Christine Houghton	Mary Lou Osborne	Beatriz Welch
Lynda Conley	Martha Howell	Thomas Owen	Barbara Westbrook
Irene Davis	Sue Howell	Opal Palmer *	Margie Whittington
Evelyn Denton	Charlotte Huntley	Diane Petrushka	Wanda Wilkins
Merla De Remigio	John James	Carol Lynn Pierce	Edward Willimon
Betty Dickens	Beverly Bouchèr	Margot Procknow	Marilyn Wilson
Colleen Dillon	Johnson	Sandy Scott Rabbitt	Judith Wolf
			Deborah Zaragoza

---

---

### **Congratulations to New Signature Members**

Emiko Aumann    Linda Smith

---

---

# *Special Thanks*

**SWA President** - David Carpenter

**President-Elect (Co-Chairperson)** - Mary Stitt

**Catalog / Internet**

Colleen Erickson

**North Texas Health and Science Center**

Shea Patterson

Devitra Patrick

**Hanging Show**

Emiko Aumann

Rick Aumann

Dave Carpenter

Colleen Erickson

David Maxwell

Margot Tomlinson

**Juror**

Naomi Brotherton

**Prospectus**

Colleen Erickson

Mary Stitt

William "Biff" Woody

LRA Art Club

**Receiving Works**

Emiko Aumann

Rick Aumann

Robin Brown

Dave Carpenter

Marie Coerver

Hugh Chavern

Colleen Erickson

Reba Ettinger

Tina Greenlee

Mary Stitt

Margot Tomlinson

Dolly Valdez

**Shipping**

Box and Ship

Rajan Dorasami

4455 Camp Bowie Blvd. Ste.114

Fort Worth, TX 76107

**Workshop Chairperson**

Margot Tomlinson

**Jack Richeson Company, PO Box 160 Kimberly, WI**

